Treasure Chest 1953

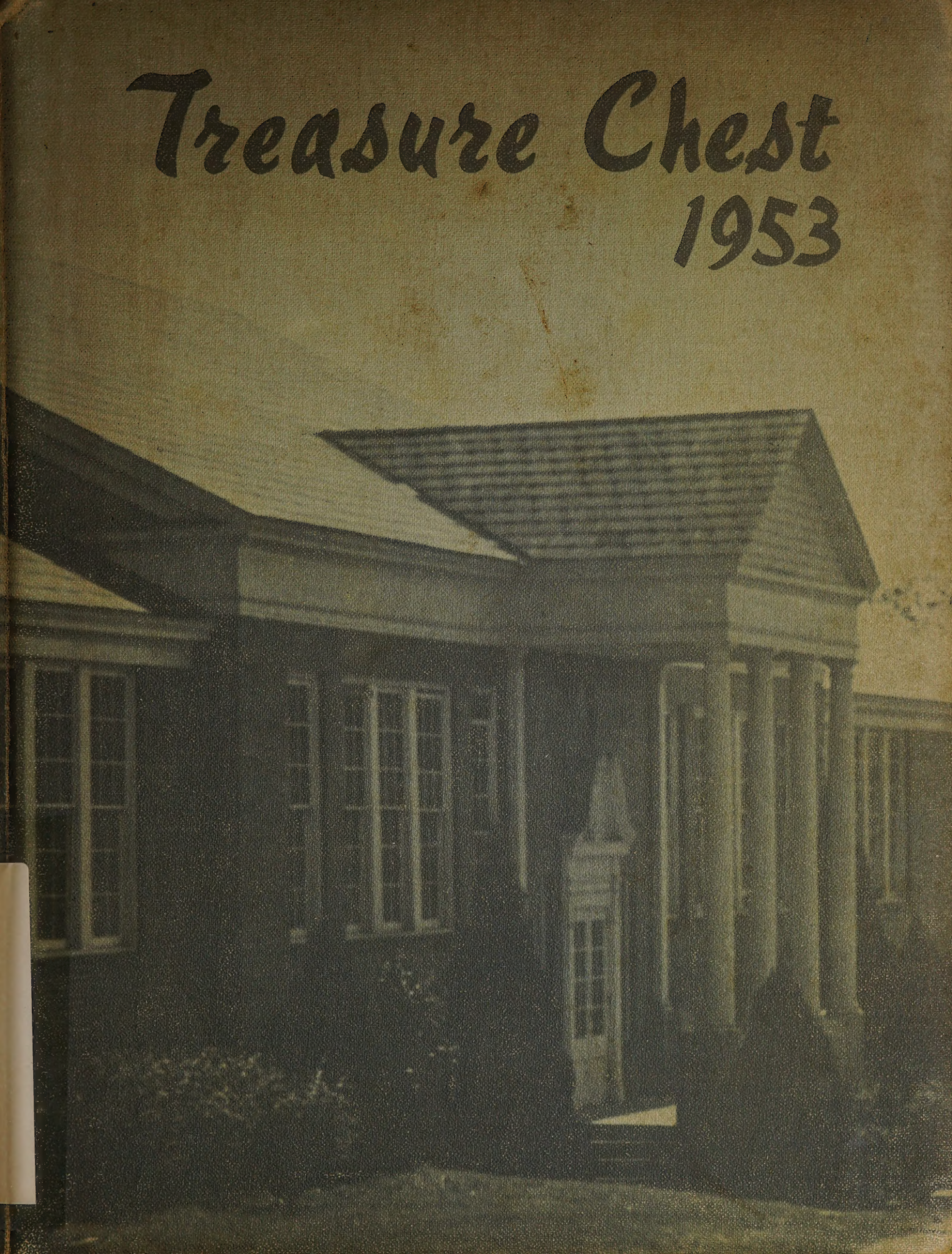

Carolyn Mauldin

ALLEN COUNTY PUBLIC LIBRARY
3 1833 01843 2937

GC
976.102
C43HS,
1953

On the pages of this book is written the story of one of the happiest years of our lives. The Seniors of 1953 invite you to join us in reliving these experiences.

Childersburg High School
Childersburg, Alabama

Treasure Chest 1953

Dedicated To World Unity

Administration

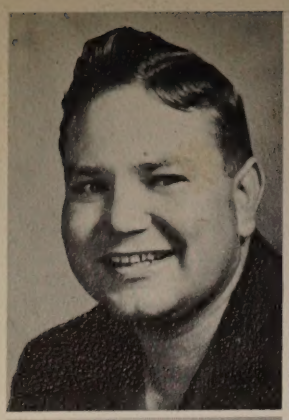

J. W. COX
Jacksonville State
University of Ala. B.S.
Physical Ed.

MRS. ALICE PICKETT
Alabama College A.B.
Social Studies

L. G. ADKINS
Livingston B.S.
Math and Science

MRS. MARY LAIRD
Huntington College A.B.
Peabody College M.A.
English

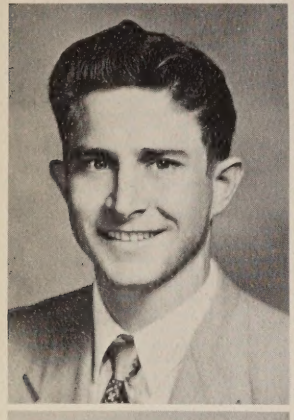

G. E. REID
Auburn B.S.
Industrial Arts

MRS. LADEAN EMBRY
Alabama College A.B.
Library and English

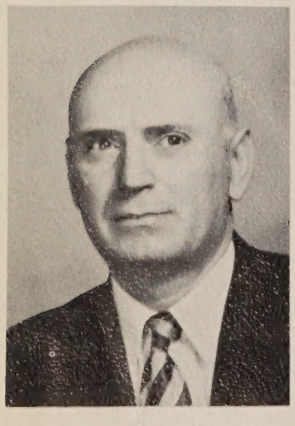

R. G. HAYNES
Jacksonville B.S.
Math and Social Studies

MRS. JUANITA WATWOOD
Birmingham Southern A.B.
A.P.I., M.S.
Math and English

A. H. WATWOOD
Birmingham Southern A.B.
A.P.I., M.S.
Principal

Faculty

ELSIE NOWLIN
Jacksonville B.S.
Physical Ed.

C. R. DEAN
A.P.I., B.S.
Science and Phys. Ed.

MRS. ELIZABETH GRAHAM
Howard College A.B.
Commercial Subjects

GUS COIN
Univ. of Cincinnati B.S.
Cinn. Conservatory B.M., M.M.
Music

LOLA BERRYHILL
University of Ala. B.S.
Home Economics

B. J. WILMORE
Auburn B.S.
Science and English

J. N. WILLIAMS
University of Ala. B.S.
Assistant Principal

MRS. ALMA DEAN
University of Ala. B.S.
Eng. and Social St.

MARIBEL HOLMES
Secretary

Faculty

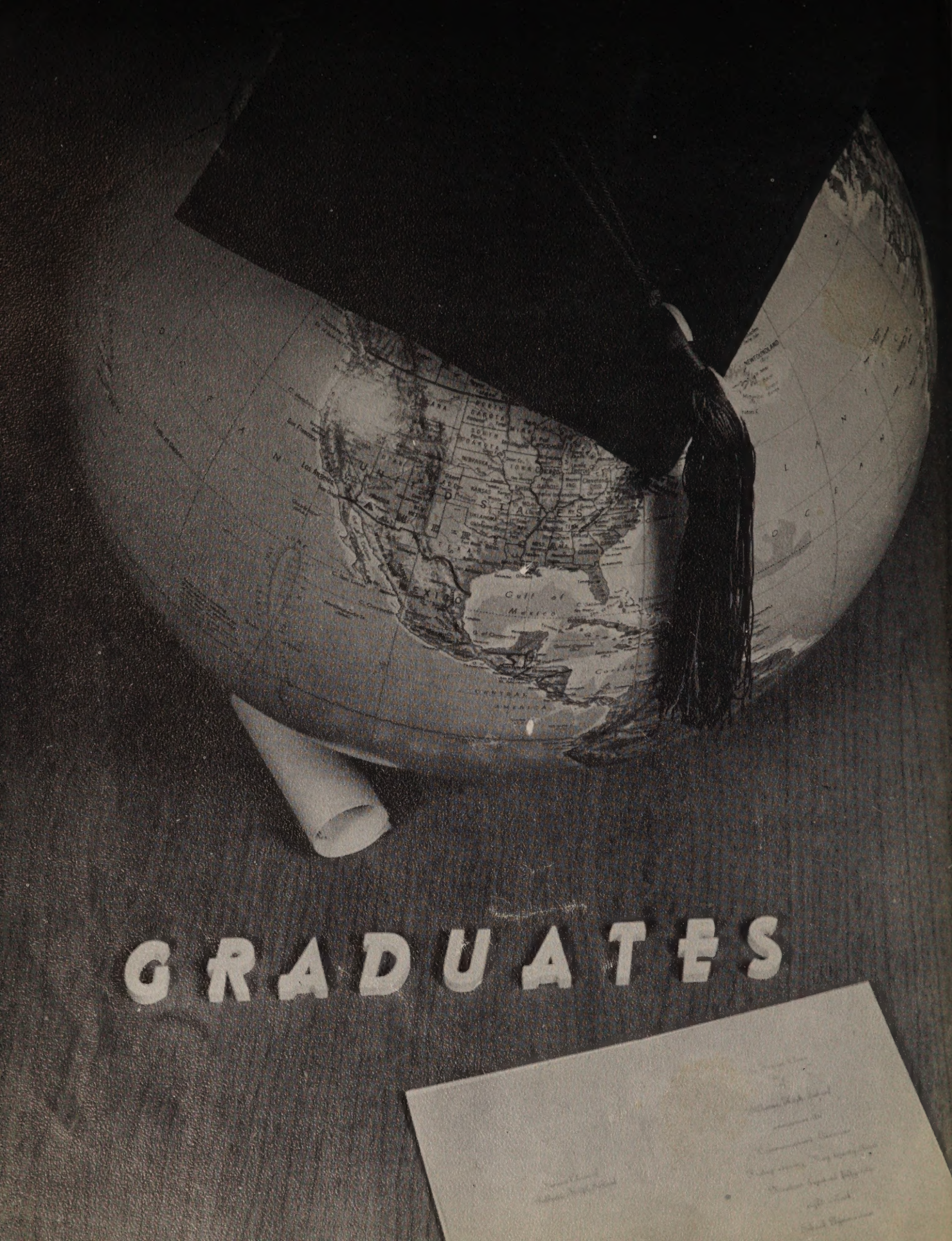
GRADUATES

GLEN ALEXANDER
Always smiling

GLORIA ARMBRESTER
Merriment in her eyes

DAVID BASSETT
Hillbilly of the class

Senior Class

GLENDA BAILEY
Another Vera Ellen

DON BACON
Fast on the football field

HELLON BEAN
Willing to do her best

JOHN BECK
Brawn and brains go together

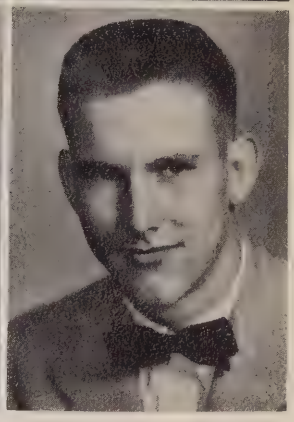

BETTY BELL
A whirlpool of mischief

MARGARET BENNETT
A cheerful soul

REBECCA BREEDLOVE
A friend of all

Senior Class

SAM BREWER
A golden personality

DOROTHY CLECKLER
A sweet disposition

EMILY CLIETT
Prompt, dependable, friendly

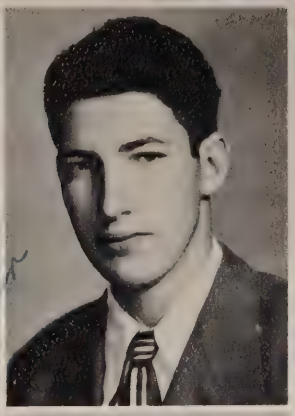

KATHLEEN COX
Brains plus friends

LEON EDGEWORTH
A Southern gentleman

HELEN EDWARDS
Always a friend

BETTY FANNIN
Fair, short, and blonde

GENIE GARDNER
Leads our band

SALLY GREEN
Kind and considerate

MARY ANN GRICE
Nurse of the class

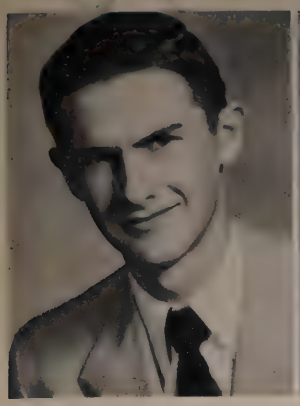

HEARAL GUESS
Everyone's friend

LAMAR HALL
Anything for attention

SARA HARDEMAN
A soft voice and a soft heart

Senior Class

JAMES HART
Silence is golden

GEROME HENSON
Always twinkling eyes

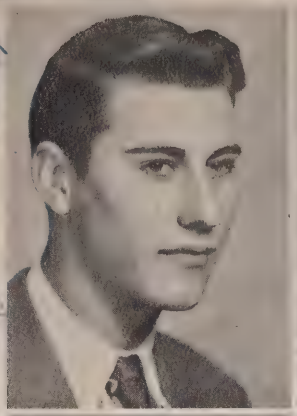

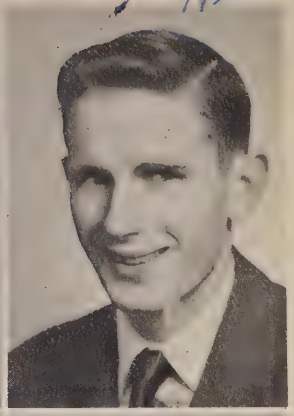

JAMES HILL
Gentleman of few words

VIRGINIA HOLLIS
Always kind and pleasant

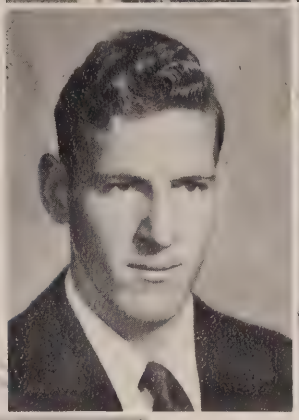

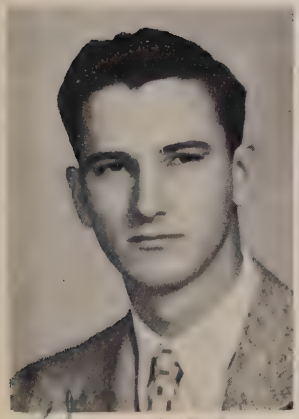

CARROLL HURST
Easy on the eyes

ANN KIDD
Mischievous kid

FAYE KIDD
A winning personality

DELANO LEE
A way with the ladies

CELIA LIMBAUGH
From school to housekeeping

BOBBY LIMBAUGH
A good sport

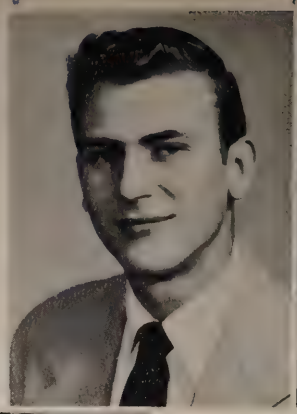

ROSCOE LIMBAUGH
Oh, the hearts he has broken

BETTY LYLE
A pleasing disposition

Senior Class

CHARLES MADDOX
Fun to have around

CAROLYN MAULDIN
A shining personality and
sense of humor

THELMA MAXWELL
Just naturally good

BARBARA OWINGS
Sings like a lark

MARGIE PARKER
Her beauty is fair

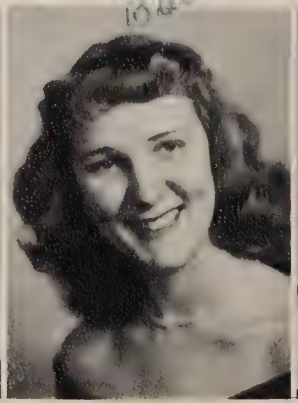

VIVIAN PRESLEY
Tiny in size but big in heart

NEIL REEVES
Full of wit and laughs

FRIEDA ROGERS
When a smile, a broad smile

Senior Class

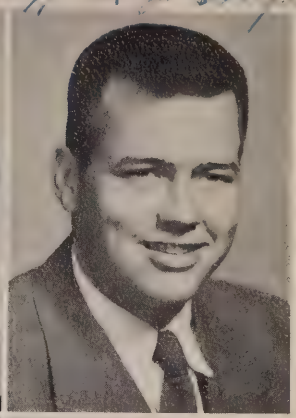

CAROLYN SHOEMAKER
A level head and a true heart

NEIL TEMPLETON
Always laughing

CHARLOTTE THOMPSON
Intelligence and beauty both

SHIRLEY TRAYLOR
Our artist

THOMAS TYLER
Clown of the class

EUGENIA VINCENT
A good housekeeper

JEANETTE WALLENFANG
A sweet person

OMIE WALLIS
A head full of knowledge

CHARLES WATTERS
Full of laughs and pranks

PATSY WILSON
The quiet type

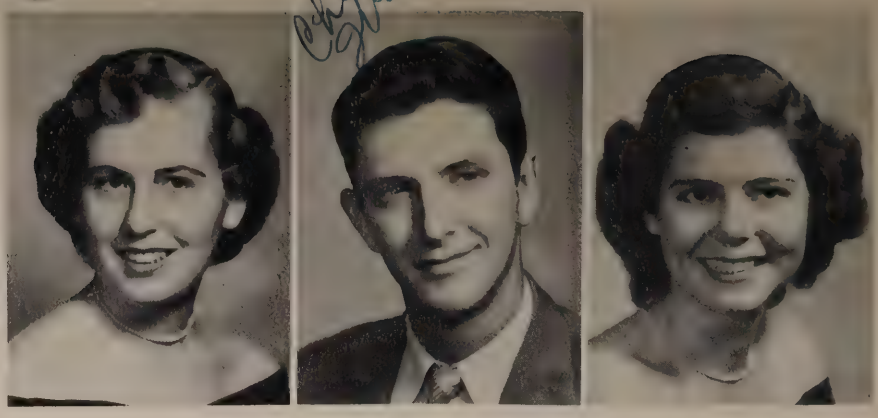

CLASS MOTTO --- To better our best.

CLASS FLOWER
Gardenia

CLASS COLOR
Green and White

FROM LEFT TO RIGHT: Virginia Hollis--Vice-President, Betty Bell--Treasurer, Sam Brewer--President, and STANDING: Charles Maddox--Secretary

The Unanimous Declaration

of the Senior Class of 1953, C. H. S.

When in course of school events, it becomes necessary for the Senior Class to dissolve the educational bonds which connected it to the other classes, and to assume the duties of citizenship for which their school life has prepared them, a decent respect to the opinion of the other classes requires that they should transcribe this history leading up to their graduation.

We, the Senior Class of 1953, entered the schools of C.H.S. in the fall of 1941, feeling a bit apprehensive but eager to begin our education. Sam Brewer (a ladies' man from the start), Roscoe Limbaugh (strong man of the class), Bobby Limbaugh (the baby face), Shirley Traylor (artist of the class), and Charles Watters (slick nick) were among the new first-graders that were lost.

When they had reached the last year of grammar school they were joined by Omie Wallis, James Hill, Virgina Hollis, Leon Edgeworth, Celia Limbaugh, Charlotte Thompson, Eugenia Vincent, Vivian Presley, Hellon Bean, Margie Parker, Charles Maddox, Patsy Wilson, Carroll Hurst, and Dorothy Cleckler. The jump from grammar school to junior high was a new and divulging experience for the class. In the ninth they were joined by Hearal Guess, Gerome Henson, Delano Lee, Glenda Bailey, Barbara Owings, Faye Kidd, Ann Kidd, Mary Ann Grice, Rebecca Breedlove, Gloria Armbrester, Carolyn Shoemaker, Freida Rogers, Helen Edwards, Glen Alexander, Neil Templeton, Lamar Hall, Neil Reeves, Thomas Tyler, and Genie Gardner.

During the last senior years, the class adopted Donald Bacon, David Bassett, John Beck, Margaret Bennett, Betty Lou Lyle, Carolyn Mauldin, Emily Cliett, Kathleen Cox, Sally Green, Sara Hardeman, Jeanette Wallenfang, Betty Bell, and James Hart.

And for the support of this declaration and with a firm reliance on what the future holds for us, we mutually pledge to each other our Lives, our Fortunes, and our sacred Honor.

Charles Maddox

Last Will and Testament

We, the Senior Class of 1953, being in our right mind, do bequeath and bequit, leave, give and get rid of the following, to members of the Junior Class-----to put in our high place, these lowly creatures.

Glen Alexander leaves to Jeff Coleman, his love for Sylacauga majorettes.

To Ray Cooper goes Lamar Hall's title as "coach".

Robert Reeves wills his fine physique and figure in pistol leg britches to Buddy Carroll.

Neil Templeton leaves his reducing routines to Hog Giddens.

To Jimmy Early goes Thomas Tyler's marvelous knowledge of English.

Gloria Armbrester leaves her interest in business establishments, namely: drug stores and news stands to Doris Ann Cobb.

Betty Bell leaves her box of candy coated gum to Fay Daniels.

Rebecca Breedlove sadly gives to Kay Frances Lee, her love for C.H.S.

Dorothy Cleckler leaves to Dorothy Abrams, her interest in Vincent.

To Dorothy Hightower goes all of Kathleen Cox's spare knowledge.

To Jack Jones goes Sally Green's excuses for being late.

Mary Ann Grice leaves her extra copy of "Florence Nightingale" to Jimmie Culbertson.

Sara Hardeman's schemes for getting rid of the "unwanted" goes to Shirley Dunn.

Virginia Hollis wills to Jean Leach, her pleasing disposition.

Faye Kidd leaves her address book to Helen Oliver.

To Juanita Rorie goes Barbara Owings' ability to develop and keep a figure.

Margie Parker leaves her school-girl complexion to Georgie Fay Rich.

Vivian Presley leaves to Jewel King, her ability to make cranberry sauce out of china-berries.

To Ann Parker goes Charlotte Thompson's ability to save matches.

Helen Edwards leaves to Shirley Mann, her dignified ways.

Betty Fannin's tremendous height goes to Johnnie Favors.

To Doris Jean Burnett goes Genie Gardner's ability to get along with the majorettes.

Donald Bacon's ability to whine his way out of things goes to Richard Weaver.

All the chewing-gum under Margaret Bennett's desk goes to Shirley Bassett.

To Leonard Sanders goes Hearal Guess' ability to talk the teachers out of sending him to the office.

James Hill leaves to Ancel Norris, his curling irons.

Carroll Hurst leaves all cigarette butts on the campus to Wayne Willis.

Delano Lee's Tony Curtis look goes to Clarence Lucas.

To Richard Owens goes Bobby Limbaugh's manly ways.

Ann Kidd leaves her technique to anyone who can use it.

Glenda Bailey leaves her knowledge of railroads to Billie Jean Bassett.

John Beck's ability to get a head start in the medical world goes to Tommy Elliott.

David Bassett leaves all talents, knowledge, athletic ability, and what ever else he might have gained from the Senior Class of '53, to his brother, James Lee Bassett.

Shirley Traylor and Carolyn Mauldin leave their like mannerisms to Linda Lyle and Audrey Shoemaker.

James Hart and Roscoe Limbaugh leave their ability to get married when, and to whom they want to, to Franklin Bentley.

Charles Maddox leaves to George Pate, his 1/9 interest in the Shoemaker family.

To Chalmers Murphy goes Betty Lou Lyle's A's in hopes that he might be able to use them.

A combination of Patsy Wilson's quiet ways, and Hellon Bean's loud ways go to Barbara Dillard.

Celis Limbaugh leaves her love for housekeeping to Lillie Mae Trucks.

To Carolyn Lucas goes Thelma Maxwell's ability to catch a man.

Freida Rogers leaves her ability to go steady to Shirley Randall.

Sam Brewer leaves to Stewart Burkhalter, his jokes.

Carolyn Shoemaker leaves to Gene Owings, her roving eye.

Charles Watter's ability to be heard at all times goes to Martha Bentley.

Eugenia Vincent leaves her book of air-mail stamps to Shirley Finn.

Jeanette Wallenfang's southern accent goes to Tinsley Sammons.

Omie Wallis' position as head jerk (soda) at Hagans goes to any broke soul.

Emily Cliett's love for algebra goes to Philip Braswell.

Gerome Henson leaves school to anyone who wants it.

To Norman Payne goes Leon Edgeworth's flirting ways.

Now, we, the Senior Class, just leave.

Ann Kidd

Prophecy

Ladies and gentlemen: For the first time in history a class reunion was held on Mars, and I was invited to tell you about it. Part of the transportation was furnished by John Becks' Super Jet XX rocket ship which he invented himself. Our space suits were made by the very capable designer Emily Cliett. Some of the people to get on at the first stop were Neil Templeton, who sings commercials about the wonders of Cosmo Chewing Gum, and Donald Bacon, the manufacturer of the new wonder drug, "Aches and Pains" aspirin, especially developed for ailing football players.

At the second stop, the glamorous Genie Gardner got on board. She leads the band at Slipaslurp College, where Delano Lee has the job of polishing the majorettes' boots. He just loves his work. Betty Fannin, the famous movie star who plays at all the drive-in theatres, had some sad news to tell us. She says that one of our old class mates, Glen Alexander, was disappointed in a deep love affair and went back to the woods where he now practices the manly art of hog calling. While we were thus engaged in conversation we looked out the window and happened to see Roscoe Limbaugh digging up cotton stalks in space and Lamar Hall fishing for shrimp with a baseball bat 30 light years ago.

At this point we found that our fuel was low and we stopped at Carrol Hurst's Fisson Filling Station, where you can get a complete uranium change in five minutes. The place was easy to find because it was in the first cloud bank to the left of James Hart's tavern.

We had just started on our way again when a flash of light and a puff of smoke streaked by; but we were not alarmed because we knew that it was only Charles Watters, demon of the speedways, followed by Carolyn Mauldin, the undertaker who always has an eye open for business.

Our attention was riveted back inside the ship by the sound of Barbara Owings, who had made millions on her latest book, "How To Get That Streamlined Figure," picking an argument with Vivian Presley, inventor of the Cosmo reducing method. She believes only in the two-way stretch plan. This argument was shocked into silence by the sight of Sally Green whizzing by on her jet propelled motor scooter. She was late for work again at Charlotte Thompson's cheeseburger stand and almost ran into the anti-gravity space sign announcing that Leon Edgeworth was running against Robert Reeves for the post of President of Mars.

Then Kathleen Cox, who has won the title of Miss Champion Pancake Flipper of the entire universe, turned on the tele-radio. We heard an advertisement for a shoeshop in Childersburg. Its owner is Carolyn Shoemaker who is the best shoemaker in the world. We were disappointed when a fuse was blown and we could not hear David Basset sing classical music and light opera on his program over station WACKY in Cincinnati. But Thomas Tyler, who still makes his own, entertained us by telling about the good fortune of some of our old classmates. He informed us that Glenda Bailey is queen of the dance in the flying saucer, Cabaray, where she does a tripsneaze act three times a day. He also told us about Hellon Bean who tours the universe teaching speech classes how to give "The Night Before Christmas" in choral reading.

We were just thinking about how well most of our class was doing when we heard the jets of the ship stop charging and we knew that Brush Maddox, our navigator, had fouled up the controls. A moment later we felt a terrific crash and felt ourselves bouncing around on the inside of the ship which fortunately was made of foam rubber. We had crash landed on Mars and 30 seconds later everyone except Gloria Armbrester, the recruiting officer for the U.S. Strato Marines was found unhurt. Atomic radiation had caused all her joints to bend backwards. Hearal Guess, the circus strong man, carried her to Ann Kidd's Chiropratic Clinic where she was given an adjustment. The head nurse, Mary Ann Grice, used hipmotism which cured her instantly.

With this taken care of, we went on to the beautiful oxygen conditioned motel where we were going to stay that night. It was owned by Bobby Limbaugh and Sam Brewer, two very prominent business men in this day and time. We unpacked and then went on to the Grand Plaza, a huge assembly hall where our reunion was held.

There we met all our class mates we had seen during the day and all the others except Shirley Traylor who had to stay home and take care of her bicycle shop. It was amazing how many famous persons came from our class; Jeanette Wallenfang is the owner of the "Little Galaxie" school of voice. She teaches movie stars to talk with a Southern accent. Margie Parker manufactures holes to go in doughnuts and Eugenia Vincent puts the outside around them. Gerome Henson plays football at Bryants in Tuscaloosa and Freida May is still cheering him on. Omie Wallis wrote a book which she called "The Fog" just after she finished high school and this year she finally persuaded the world known publishers, Virginia Hollis and Rebecca Breedlove, to publish it.

We were having a swell time at the reunion finding out such facts as that Thelma Maxwell and Sara Hardeman were part owners in the Sneaze Snuff Company and that Helen Edwards was a happy little housewife and the mother of seven children, still living in our old home town on earth. Then James Hill, the famous toastmaster reminded us that we had to get up early the next morning in order to catch our rocket back to earth. After this the party broke up.

The next morning coming back to earth Faye Kidd and Margaret Bennett, the two space guides got lost in the fog; but never fear, they were rescued by one of our best anti-gravity policewomen, Patsy Wilson. She received an automatic controlled robot, made by Dorothy Cleckler, as a reward for this brave deed.

When we got back to earth and I started thinking about how all my class mates had made something of themselves, I decided that it was time for me to quit sponging off my parents; so I am going to go out and look for a job tomorrow. Why knows, maybe I can get one as janitor on this telecast show!

Betty

Juniors

Jessie Giddens
Audrey Shoemaker
George Pate

Jewel King
Ann Parker
Wayne Willis

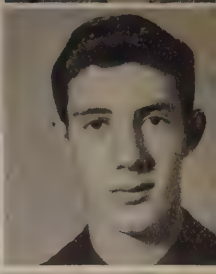

Shirley Finn
Jack Jones
Doris Burnett

Junior Class

Ancel Norris
Martha Bentley

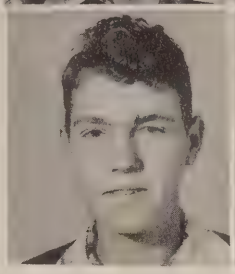

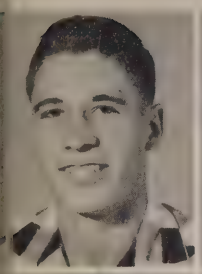

Jimmy Earley
Georgia Fay Rich

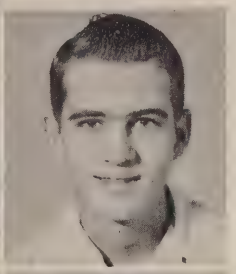

Clarence Lucas
Dorothy Abrams
Gene Owens

Doris Ann Cobb
Buddy Carroll
Kay Lee

Stewart Burkhalter
Carolyn Lucas
Phillip Braswell

Franklin Bentley
Barbara Dillard
Tommy Elliott

Richard Owings
Faye Daniels
James Bassett

Johnnie Favors
Billie Bassett
Leonard Sanders

Junior Class

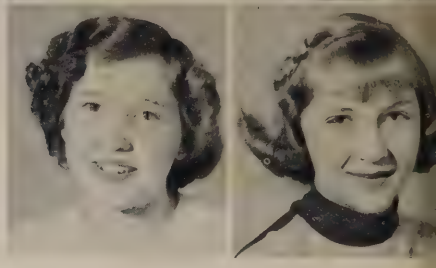

Jaunita Rorie
Jimmie Culberson

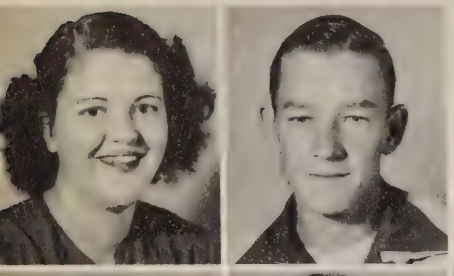

Shirley Randell
Chalmers Murphy

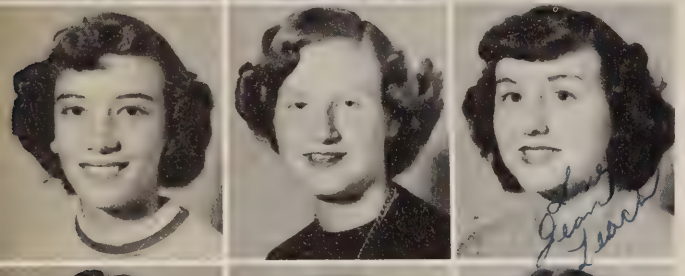

Shirley Mann
Dorothy Hightower
Jean Leach

Norman Payne
Shirley Dunn
Helen Oliver

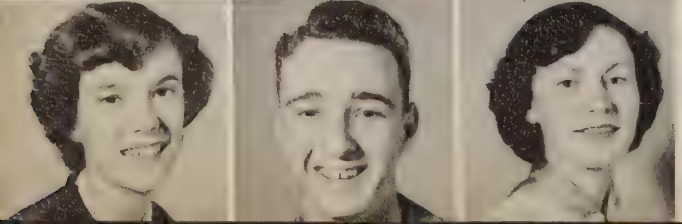

Shirley Bassett
Richard Weaver
Linda Lyle

Sophomores

Sophomore Class

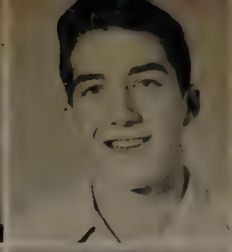

Shirley Gilbert
Benton Jones
Clara Lawler

Joan Mauldin
Dick Saxon
Lillie Mae Trucks

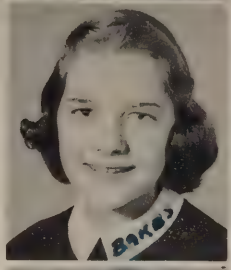

Barbara Wallenfang
Audra Wesson
Barbara Wilson

Johnnie Sue Owings

Kay Windham
Barbara Griffith
Jimmy Jones

Martha Norris
Carolyn Sanford
Gail Isbell

Nada Reeves

Betty Headley
Virginia Meherg
Treasure Mayfield

Polly Holliday
Charlotte Rester
Katie Lee Harris

Evalena Lighsey
Mary Lou Hornsby
Dot Allen

Sophomore Class

Shirley Graves
Odell Foster
Doyle Gambrell

Doris Fannin
Luther Crowe
Joe Crane

Christie Corbett
Dorothy Commander
Ray Coleman

Robert Cole
Bobbie Nell Cleckler
Kay Cleckler

Chester Carroll
Shirley Butts

Gerald Cantrell
Barbara Bushey
Wade Burleson

Faye Bryant
Sidney Browning
Velma Brown

Lena Brasher
Adelia Bowling
Frances Bennett

Joe Bassett
Donald Barnett
Jake Allen

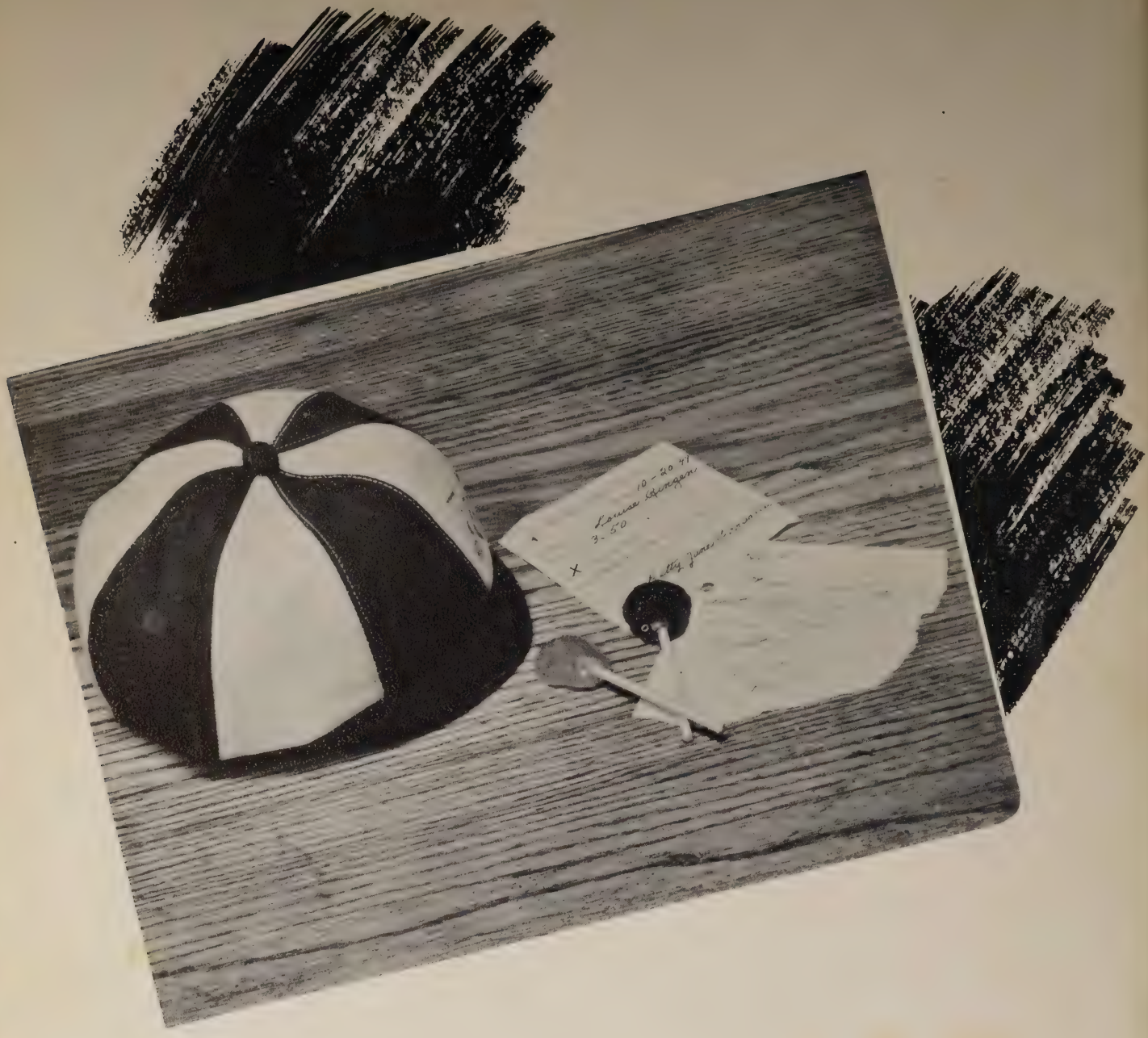

Freshmen

Freshman Class

Harold Wilson
Gloria Duncan
Virginia Dennis
Margaret McCormish

Luke Grice
James Barnett
Donald Dunlap
Otis Windham

Janice Dillard
Maxine Parrish
Lou Ann Elliott
Lola Ellison

John Watwood
Sammy Pate
Faye Justice
Howard Guess

Sonny Ryals
Don Butts
Phoebe Fuller
Bobby Vincent

Joe Kidd
Betty Blankenship
Tommie Caldwell
Raymond Shaw

Charles Dunn
Joyce Riddle
Shirley Popham
Harry Ruddy

Billie Joe Hardeman
Walter Glass
Sara Harris
Evaline Gore

Mary Yarbrough
Margaret Harris
Betty Carroll
Harold Roberts

Wynell Johns
Jo Ann Davis
Charles Cates
Fannie Lammers

Freshman Class

Joyce Willis
Drew Ellison
Nancy Limbaugh
Elizabeth Jinks

Dorothy Ingram
R. J. Price
Audrey Godsey
James Haver

Gayle Williams
Lynese Maddox
Billy Barnes
Minnie Sanders

Mary Hobbs
Norman Brannon
Bettye Tabor
Wayne Elliott

Fay Barnes
Bonnie Caldwell
Clifton Daniels
Hilda F. Galloway

Billy Morgan
Bobby J. Roberson
John Kidd
Dorothy Cleckler

Henry Coleman
Mary Kidd
Nolan Carroll
Van Graham

Alyce Littleton
Donald Dobbs
Barbara Ryder
Jo Gravetts

Bobby Mills
Ida Burton
Kenneth Dobbs
Nancy Carter

Eston Livinggood
Douglas Limbaugh
Martha Welch
Bobby Simmons

Betty Shelton
Betty Rich
Judy Barronton
Larry Smith

Emmett Reeder
Bobby Thompson
Tom Smith
Marilyn Campbell

Claudette Robinson
Ruth Hart
Laura Connell
Charles Winslett

Edna Earle Webb
Wesley Donahoo
Allan Mauldin
Mike Isbell

Junior II

James Bushey
Baker Rich
Bobby Hightower
Betty Jean Randell

Carolyn Prosser
John Presley
Leroy Bassett
Jimmy Bungarner

William Adair
Carl Watters
Annette Edgeworth
Nellie Morris

Billy Johns
Ricky Martin
Patricia Tucker
Myra Bunn

Bonnie Jefferson
Bobby Bowling
John Nicholls
Don Baker

Odell Roughton
Sara Gulledge
Bernice Browning
Hugh Lee

Bob Picketts
Sara Jo Trucks
Edith Amos
Steve Batchelder

Hubble Dunn
Bill Breedlove
Edna Earle Webb
Betty Rich

Rebecca Parker
Ann Stone
Mary Frances Murphy
Jerry Green

Junior II

Mary Overton
Nolan Brannon
Alice Haywood
Bobby Weaver

Cathy Carter
Tiny Sanford
Shirley Green
Carolyn Machen

Tommie Sue Sims
Billie Matson
Hudson Bryant
Jimmy Daffron

Rozell Landers
Mary Bates
Glenda Kendricks
Charles Vick

Sherrill Stewart
Myra Giland
Larry Sumners
Katherine Rowland

Jerry Barronton
Barbara Jones
Eloise Yeager
Sandra Headley

Frances Armstrong
Barcie Pilkington
Jimmy Payne
Sue Curry

Ashley Teague
Geraldine Machen
Martha Crane
Sylvia Ruddy

Junior II

Mary Haywood
Jack Haynes
James Latty
Mack Owens

Linda Watkins
Mary Alice Armbrester
Linda Hall
Garvis Fincher

Dan Cruise.
Hilda Traylor
Pam Haisten
Kenneth Bell

David Mann
Ray Johnson
Gerald Parker
Betty Bean

Catherine Murphy
Hazel Wood
Charles Tucker
Nalgia Ellison

Jackie Willis
Clara Faye Thompson
Patricia Smith
Faye Shelton

Dewey Goodman
Deryl Harwell
Sara Brown
Joyce Brannon

Jane Watwood
Pauline Barnett
Mary Ann McCall
Murrell Bates

Junior I

Patsy Reeves
Steve Wilson
Phillip Owens

Brenda Stokes
Peggy Lee
Larkin Oliver
Patsy Henderson

Mary Anna Pierce
Gerald Tyler
Billy Cobb
Grady Alexander

Patricia Pickett
A. R. Cox
James Williams
Bonnie Creswell

Dovie Trucks
Linda Shoemaker
Mary Ann Gilbert
James Neal

Juan Nix
Jerry Cleckler
Bobby Price
John Pepper

James Ray
Bobby Payne
Shirley Burton
Barbara Rich

Margie Brand
Cherry Willis
Eddie Galloway
James Bentley

Laverne Rich
Deanna Lytton
Wanda Parker
Evelyn Huffman

Bobby Overton
Richard Cates
Labrone Hubbard
Margaret Barnes

Junior I

Mike Justice
Raymond Cannon
Julia Ray

Bobby Scoggins
Milford Frost
Doyle Smith
Johnnie Shoemaker

Ramona Harris
Margaret Myers
Buddy Rowe
Jackie Stone

Carroll Shaw
Robert Cleckler
Larry McCarrick
Connie Pate

Annette Gambrell
Phillip Payne
Billy Lucas
Virgil Parker

Melvin Collins
Sara Blankenship
Don Riley
Penny Carpenter

Joan Garris
Magnus Finn
L. J. Frost
Gary Evans

Betty Hobbs
Charles King
Ann Limbaugh
Marion Corbett

Floyd Fry
Pat Hardin
Fay Jinks
Wallace Wesson

Bobby Joe Frye
Tommy Rockwell
Dorothy Chappel
Roger Swiney

Junior II

Hough Latta
Ray Vincent
Clayton Weddon
Eugene Miller

Johnsie Cosper
Earl Graves
Dorothy Cooper
Margaret Taylor

Drucilla Godsey
Terry Abrams
Patsy Morrison
Deloris Fant

Willa Don Wilson
Joan Cruise
Raymond Parrison
Betty Riddle

Carolyn Windham
Billy Barber
Hue Don Morris
Jimmy Mann

Scrapbook
November 2
STAR DU
THE REA
FAMI
ACTIVITIES

Annual Staff

SEATED: Advertising Managers--Ann Kidd, Charlotte Thompson; Business Manager--Bobby Limbaugh. STANDING: Feature Editor--Carolyn Shoemaker; Art Editor--Shirley Traylor; Editor--John Beck; Co-Editor--Omie Wallis; Staff Members--Betty Bell, Emily Cliett, Jeanette Wallenfang, Gerome Henson, and Gloria Armbrester.

Paper Staff

Editor--Lamar Hall; Co-Editor--Rebecca Breedlove; Business Manager--Freida Rogers; Feature Editor--Margie Parker; Sports Editor--Delano Lee; Typists--Eugenia Vincent, Mary Ann Grice, Faye Kidd; Reporters--Charlotte Thompson, Glenda Bailey, Betty Fannin; Staff-Margaret Bennet, Genie Gardner, Charles Maddox.

Beta Club

President, Emily Cliett; Vice-President, Ann Kidd; Treasurer, Virginia Hollis; Secretary, Kathleen Cox; Chaplain, Barbara Owings.

Junior Red Cross

SEATED: Johnie Favors, Dorothy Commander, Faye Kidd, Barbara Ryder, STANDING: Walter Glass, Richard Owens, James Hart, Elsie Nowlin, and George Reid.

C Club

President . . . . . .Buddy Carroll
Vice-President . . . . . Bobby Limbaugh
Secretary . . . . . Richard Weaver
Treasurer . . . . . Gerome Henson
Reporter. . . . . Roscoe Limbaugh

Commercial Club

President . . . . . Rebecca Breedlove
1st Vice-President . . . . Barbara Owings
2nd Vice-President . . . . . Ann Kidd
Secretary . . . . . Virginia Hollis
Treasurer . . . . . Mary Ann Grice

F.H.A.

President . . . . . Dorothy Hightower
Vice-President . . . . . Ann Parker
Treasurer . . . . . Emily Cliett
Secretary . . . . . Omie Wallis
Historian . . . . . Shirley Traylor
Parliamentarian . . . . . Margie Parker
Song Leader. . . . . Johnnie Sue Owings

President . . . . . Barbara Owings
Vice-President . . . . Rebecca Breedlove
Secretary . . . . . Virginia Hollis
Treasurer . . . . . Mary Ann Grice
Historian . . . . . Shirley Traylor
Parliamentarian . . . . . Emily Cliett

F.T.A.

Senior Glee Club

Junior Glee Club

Junior Band

Majorettes

Childersburg High School Band

This page sponsored by HAGAN PHARMACY

Majorettes
Carolyn
Doris Burnett; Ann Stone; Carolyn

Scenes at C.H.S.

Features

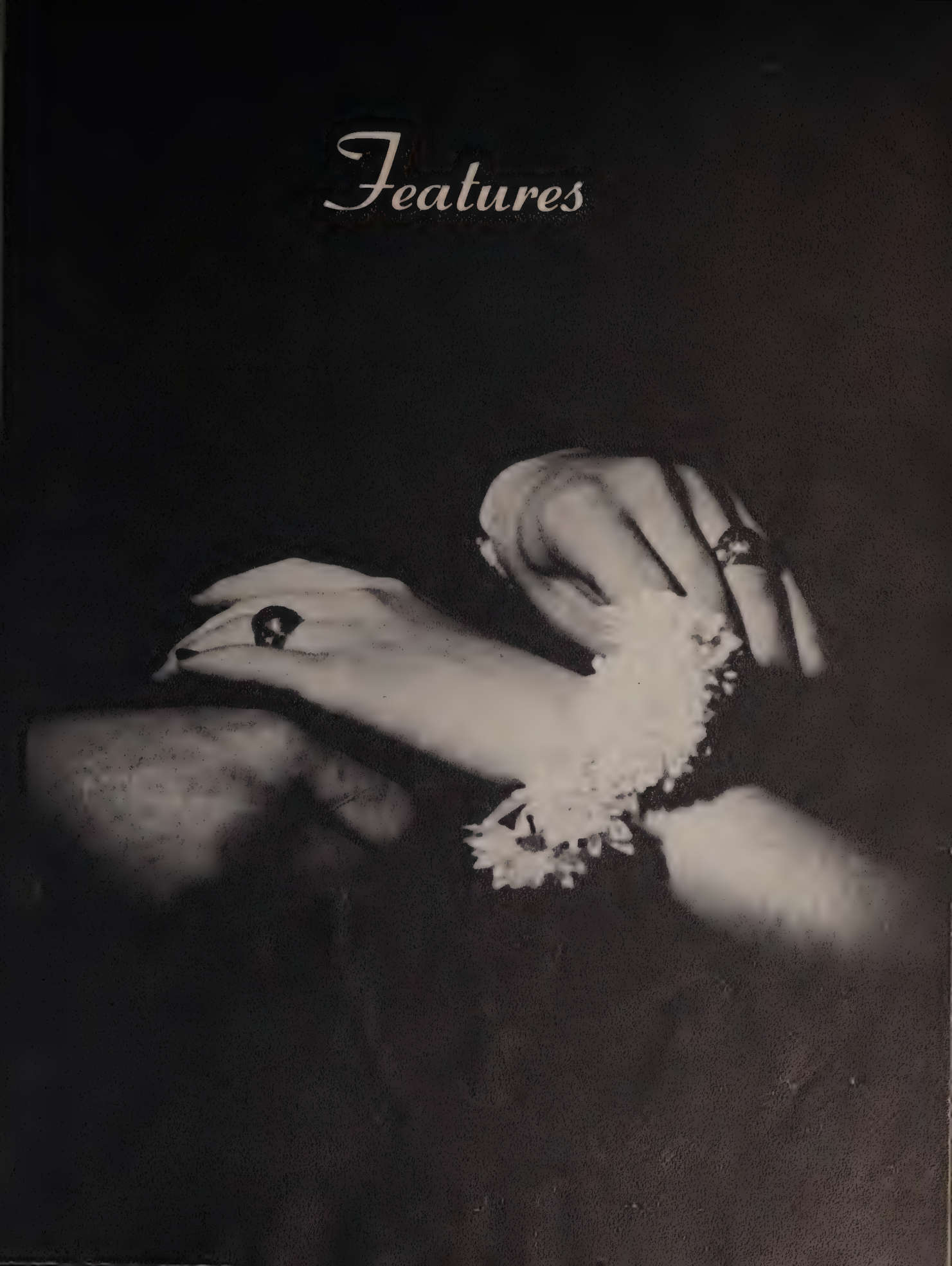

Miss C. H. S. BETTY BELL

Good Citizenship Girl

KATHLEEN COX

Homecoming Queen and Escort

FREIDA ROGERS
RICHARD OWENS

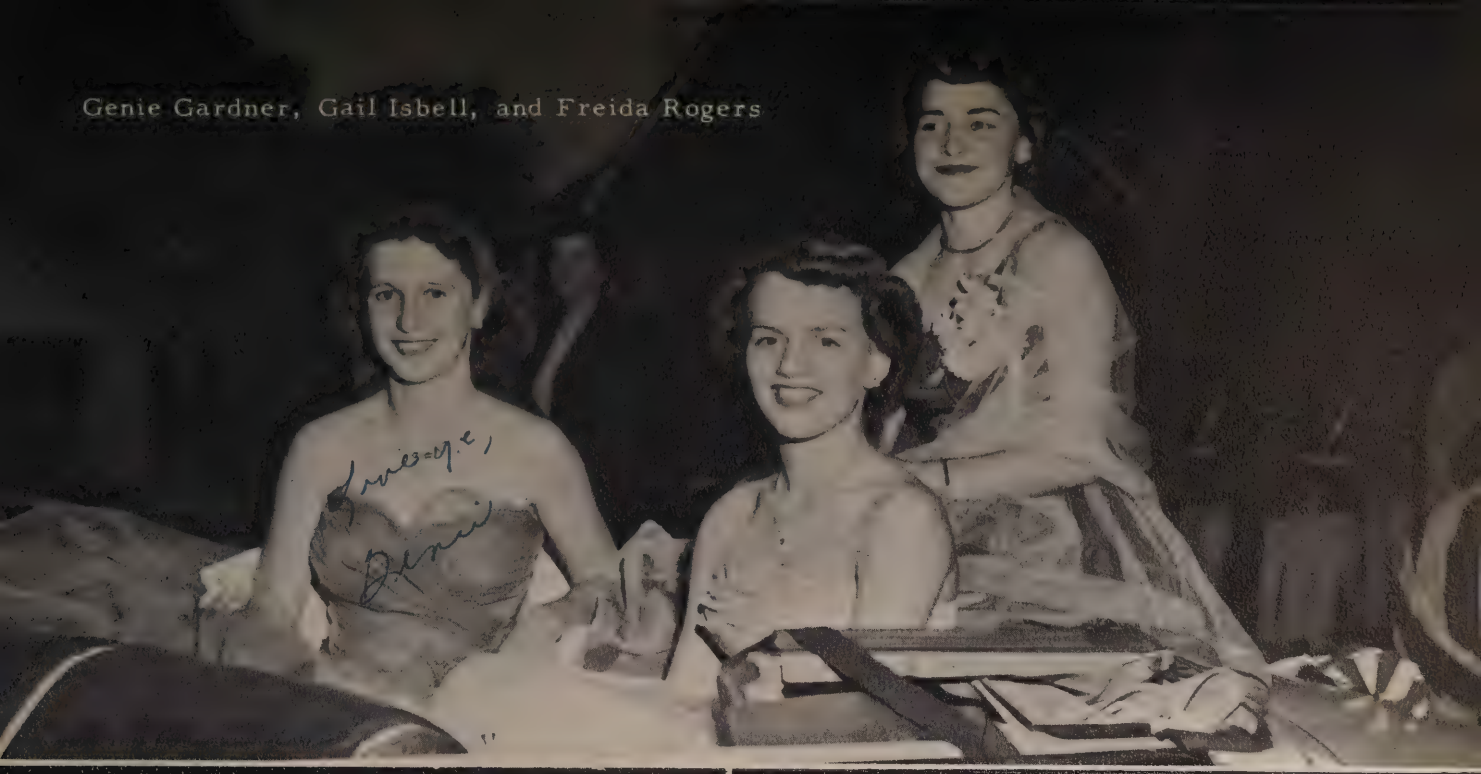

Genie Gardner, Gail Isbell, and Freida Rogers

Gail Isbell and Lamar Hall

Genie Gardner and Delano Lee

Homecoming Attendants

MOST POPULAR
Carolyn Shoemaker-Donald Bacon

BEST DANCERS
Glenda Bailey-Delano Lee

Who's Who

FRIENDLIEST
Virginia Hollis-Bobby Limbaugh

MOST LIKELY TO SUCCEED
Mary Ann Grice-Lamar Hall

BEST PERSONALITY
Betty Bell-Sam Brewer

QUIETEST
Kathleen Cox-Leon Edgeworth

Who's Who

BEST DRESSED
Emily Cliett-Hearal Guess

MOST ATHLETIC
Freida Rogers-Roscoe Limbaugh

MOST TALENTED
Shirley Traylor-John Beck

BEST ALL-AROUND
Rebecca Breedlove-David Bassett

Who's Who

MOST INTELLECTUAL
Omie Wallis-Charles Maddox

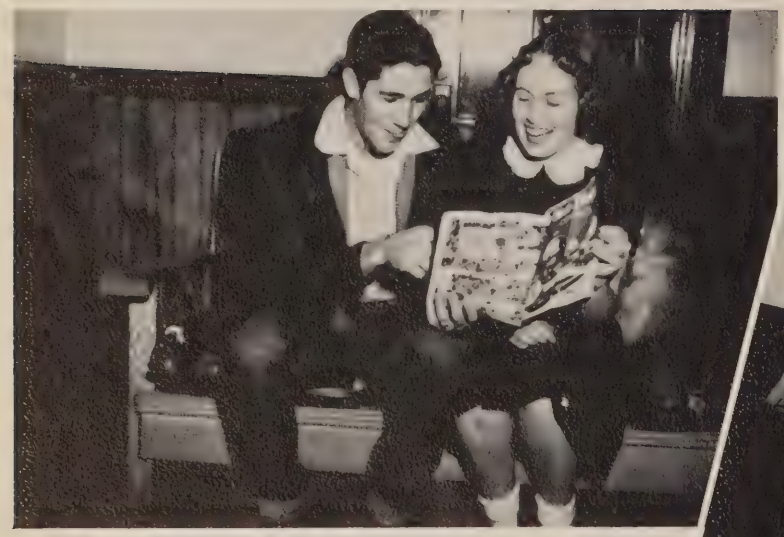

WITTIEST
Ann Kidd-Gerome Henson

Sports
ROYAL
THREE
CHAMPIONSI
TENNIS BAI

Cheerleaders

LEFT TO RIGHT: Betty Bell, Freida Rogers, Glenda Bailey, Ann Parker, Gail Isbell, Audrey Shoemaker, and Kay Cleckler.

This page sponsored by FIRST NATIONAL BANK of CHILDERSBURG.

FRONT ROW, LEFT TO RIGHT: Tommy Elliott, Doyle Gambrell, Roscoe Limbaugh, George Pate, Jimmy Butts, Manager. BACK ROW, LEFT TO RIGHT: James Hart, Richard Owens, Billy Merrill, Gerome Henson, Richard Weaver, Coach Cox.

"A" Team

Basketball

FRONT ROW, LEFT TO RIGHT: Jack Jones, Clarence Lucas, James Latta, Jimmy Butts, Manager. BACK ROW, LEFT TO RIGHT: John Watwood, Wade Burleson, Bobby Hightower, Stewart Burkhalter, Charles Maddox, Coach Dean.

"B" Team

Tigers

FRONT ROW, LEFT TO RIGHT: David Bassett, Milton Brasher, Jimmy Early, Bobby Limbaugh, Richard Weaver, James Lee Bassett, Donald Bacon, Roscoe Limbaugh, Glen Alexander. SECOND ROW, LEFT TO RIGHT: Larry Sumners, John Watwood, Buddy Carroll, Chester Carroll, Robert Reeves, James Hill, John Beck, Robert Cole, William Jones, Bobby Hightower, Buddy Row. THIRD ROW, LEFT TO RIGHT: Coach Cox, Ray Cooper, Wade Burleson, Luther Crowe, Franklin Bentley, Neil Templeton, Jessie Giddens, Tommy Elliott, Charles Maddox, Gerome Henson, George Pate, Coach Dean.

This page sponsored by CHILDERSBURG MOTOR COMPANY.

1952 SCOREBOARD

Childersburg	19	Columbiana	0
"	19	Munford	13
"	12	Pell City	19
"	37	Lincoln	0
"	0	Alexandria	6
"	12	Sylacuaga	0
"	71	Ragland	7
"	27	Ashland	12
"	42	Vincent	0
"	47	Montevallo	13

Coach Cox, Captain David Bassett, Co-Captain Buddy Carroll, Assistant Coach Dean.

Senior Lettermen

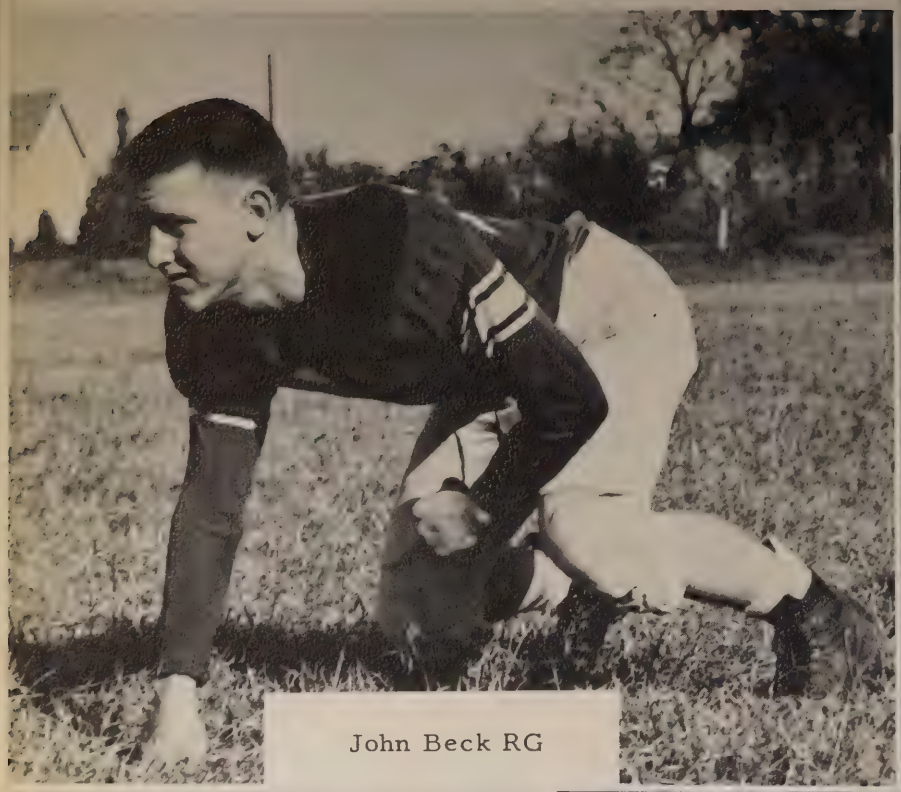

John Beck RG

Gerome Henson RE

Roscoe Limbaugh FB

David Bassett LHB

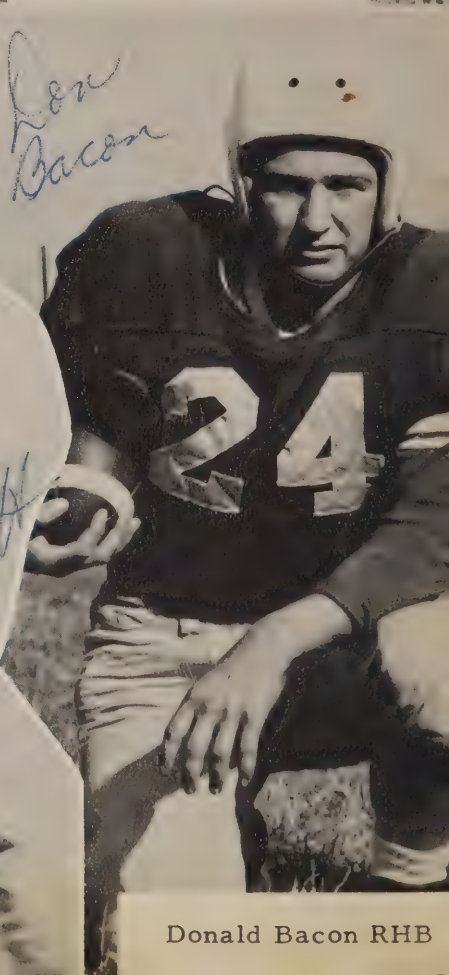

Donald Bacon RHB

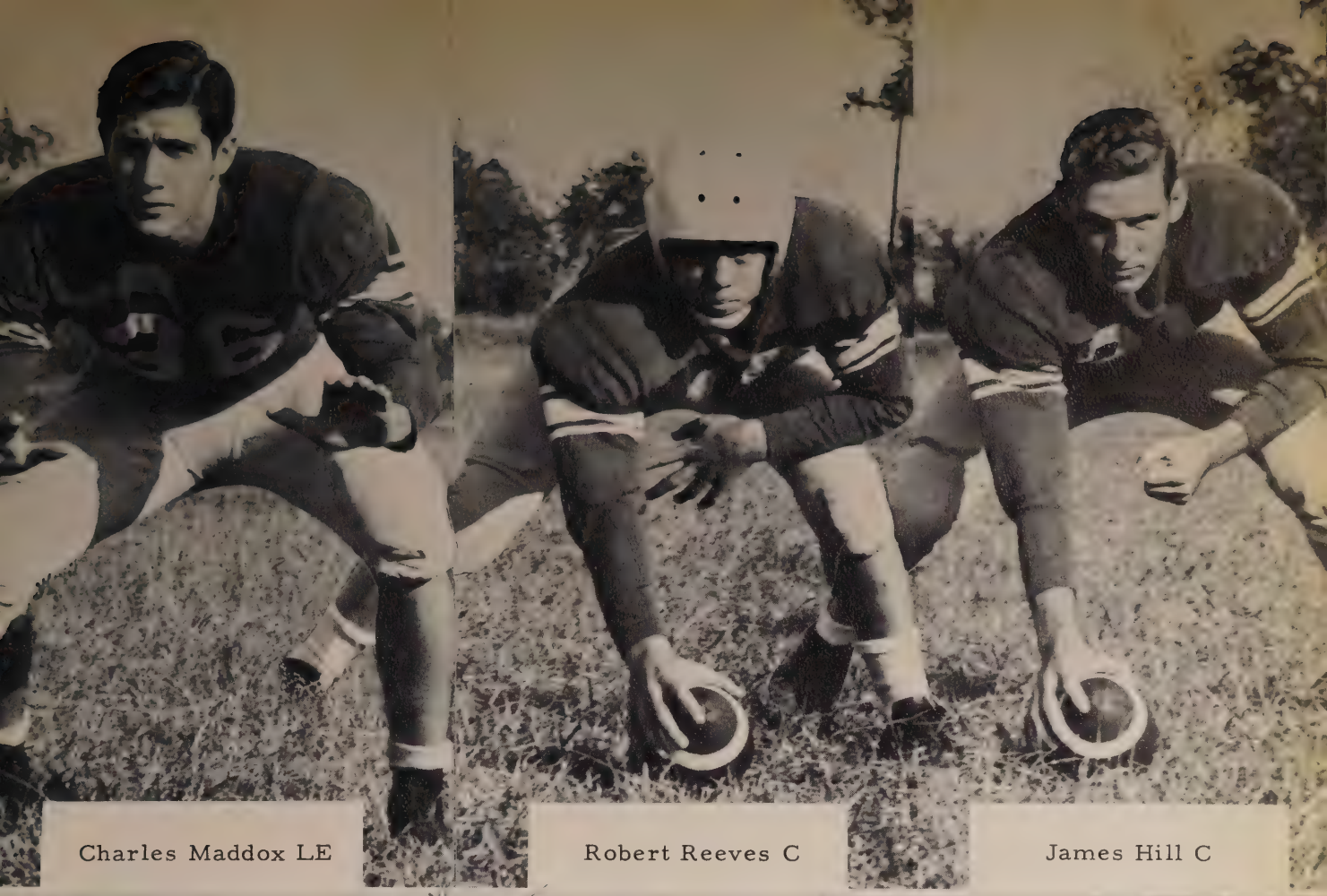

Charles Maddox LE

Robert Reeves C

James Hill C

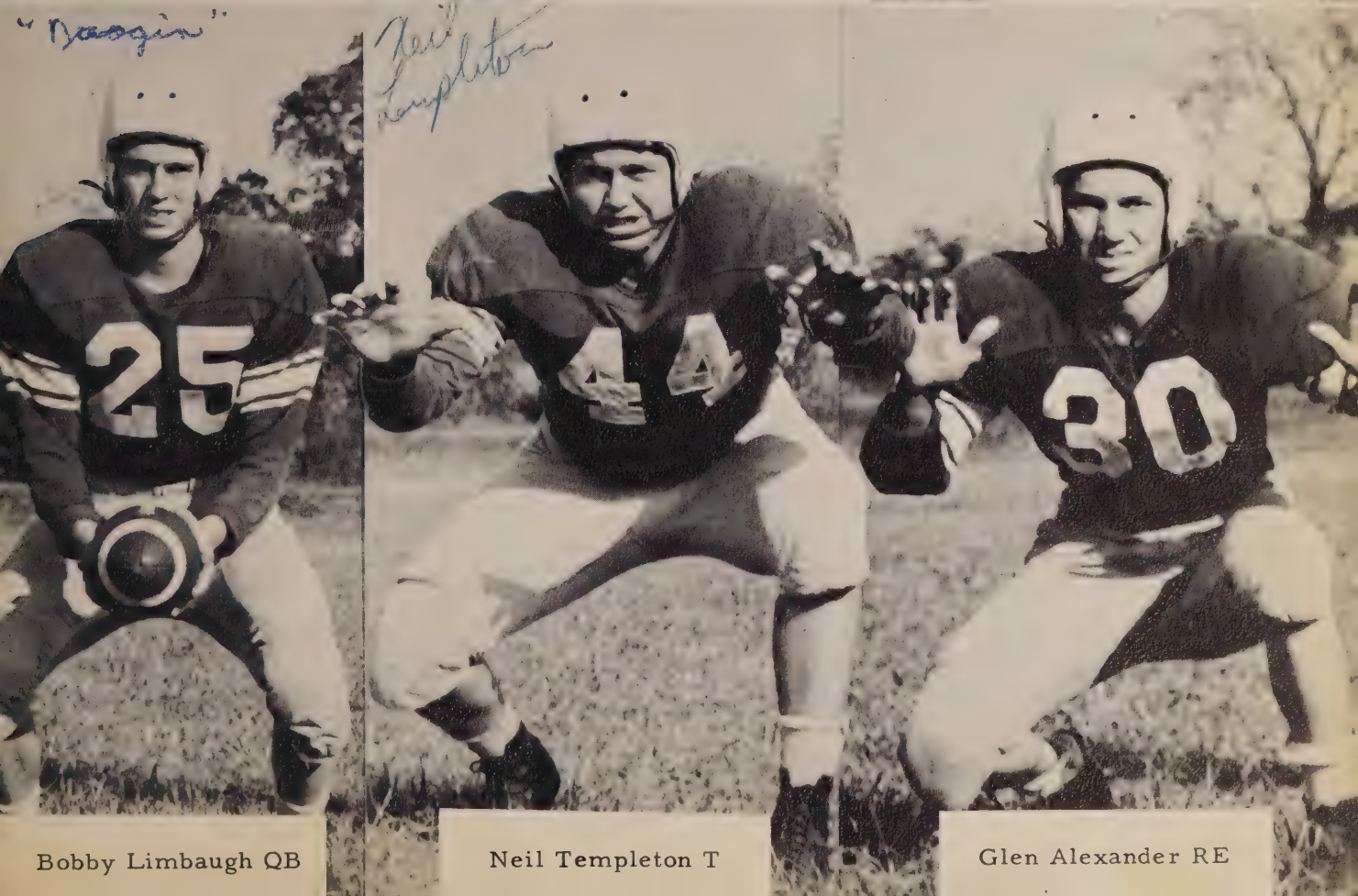

Bobby Limbaugh QB

Neil Templeton T

Glen Alexander RE

County Champs '52

Bobby Limbaugh

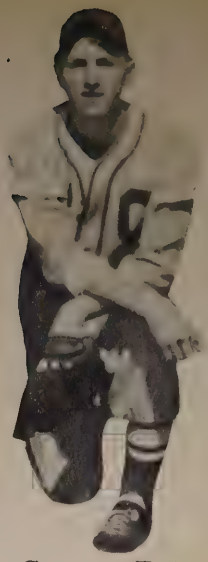
George Pate

Charles Maddox

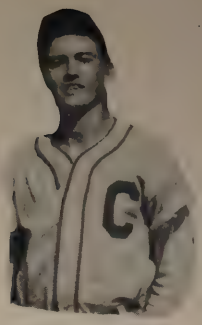
Richard Owens

Richard Weaver

Lamar Hall

Tommy Elliott

Don Bacon

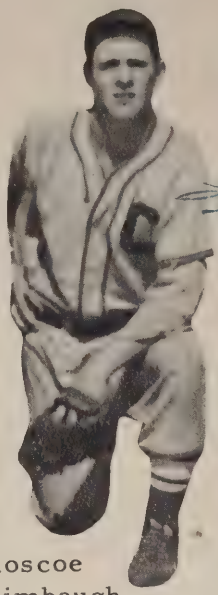
Roscoe Limbaugh

Bobby Weaver

Coach Dean

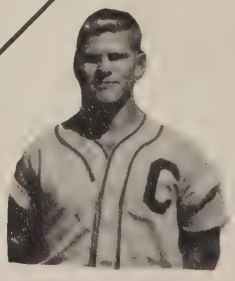
Billy Billingsley

Jimmy Jones

Advertising

Patronize Our Contributors

THEY HAVE MADE THIS BOOK POSSIBLE

Sylacauga Cash Store
Goldberg Brothers
Peoples Drug Co.
Modern Cleaners
Reynolds Business College
Darden Furniture Co.
F. W. Woolworth
V. J. Elmore
Hagan Drug
Sylacauga News
The Stag
Morris-Allen Furniture Co.
Norton Avenue Garage
Swindall Tile
Clean Laundry
Persons Metal & Heating Co.
Helen's
Watson's
First National Bank
Belk-Hudson
Shinn Furniture
Sylacauga Advance
General Discount Co.
Hutto-Gladden
Arnold Supply
American Marble & Granite
The Leader
Frank House
Sokol's
Whitehouse Cafe
Mims' Studio
Automatic Gas & Appliance Co.
Sylacauga Furniture Co.
Shop Easy
Cargen Auto Parts
Atkinson Brothers
Atchley Loan Company
W M L S
Moretti-Harrah Marble Co.

Here's to good times and good friends

. . . may you always have an abundance of both

Audrey Shoemaker

Autographs

BOTTLED UNDER AUTHORITY OF THE COCA-COLA COMPANY BY
ALABAMA COCA-COLA BOTTLING COMPANY

DEAN'S CAFE

FOOD AT ITS BEST.

Al O'Dear
mamager

Compliments of

THE PIT

Sandwiches
Short Orders and
Barbecue

F. A. Yarbrough
manager

Childersburg,
Alabama

TREES PRODUCE WEALTH
FIRE DESTROYS IT

KEEP
ALABAMA
GREEN

COOSA RIVER NEWSPRINT COMPANY

Coosa Pines, Alabama

Manufactures of newsprint paper and bleaches sulphate pulp
from Alabama pine.

WHALEY-ROBBINS FURNITURE CO.

Everything for the Comfortable Home

Associate Stores at Calera, Montevallo, and West Blocton

Compliments

of

TEAGUE'S
Childersburg, Alabama

Piece Goods----------Notions

THE FARMERS MERCANTILE CO.

"The Home of Purina Feed and Sanitation Products."

Battle Street Talladega, Ala.

Compliments

of

THE ISBELL NATIONAL BANK

Talladega Ala.

Compliments

of

COOSA PINES LOCAL 595

International Brotherhood of Papermakers

Compliments

of

ECONOMY GAS COMPANY

Childersburg Ala.

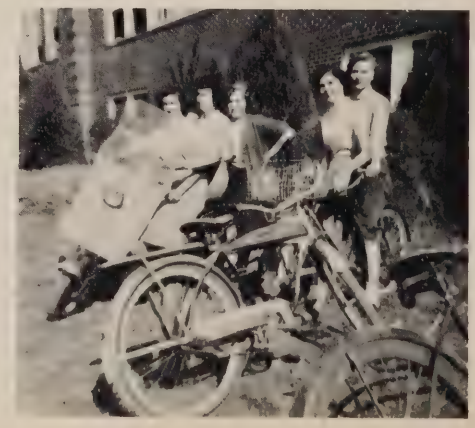

CHILDERSBURG CLEANERS

Phone 4971

We give your clothes our personal attention

Emmett Justice Clifton Rowe

Childersburg, Alabama

J. L. Hicks, President Mary C. Bryant, Sec. and Tres.

Compliments
of

CHEAHA MOTOR COMPANY INC.

Authorized Buick - Chevrolet Dealer
O. K. Used Cars and Trucks
Telephone 2271
Talladega, Alabama

MCCLUTCHEON-ASHWORTH FURNITURE CO.

Childersburg, Alabama

Complete Home Furnishings

Telephone 4731

WIDEMIRE'S

For your enjoyment try Widemire's milk

and

Frostkist (Southland's finest) ice cream

pasteurized dairy products

of

Alexander City, Alabama

Treasures from seven seas

SEXTON QUALITY FOODS

Always the cream of the catch

SHEBA'S

Ladies ready to wear

lingerie - gifts

Childersburg, Alabama

C & H COMPANY

Headquarters for better values

compliments

of

STOREY'S JEWELRY

Childersburg, Alabama

Phone 6341

BURKHALTER BARBER SHOP

shower baths

shine

shave

compliments

of

VEAZEY - EDWARDS MOTOR CO.

Birmingham Highway

Phone 3771
Home Phone 4964

compliments

of

TAYLOR'S GROCERY

Birmingham Highway

Plant Road

COOSA THEATRE

presenting the world's finest
entertainment

compliments

of

WESTERN AUTO

Childersburg, Alabama

compliments

of

WEAVER - RAGSDALE
MERCANTILE CO.

Dealer in dry goods, shoes and
ready-to-wear

Talladega, Alabama

COOLEY MOTOR CO.

Oldsmobile Dealer

Talladega, Alabama

Phone 3764

PUREFOY HOTEL and MOTEL

World famous foods
air conditioned rooms

Talladega, Alabama

COOSA NEWSTAND

saundries - tobaccos - candies
magazines - photo service
model airplanes

Phone 9321

JACKSON - SEXTON TRACTOR CO.

phone 4771 Talladega. Ala.

ford tractors
dearborn farm equipment
Less work - More income

compliments

of

CHILDERSBURG NEWS

Your Newspaper lights the way of
freedom.

E. E. Rozelle
Editor and publisher

TOLLESON MOTOR COMPANY

Bemiston highway phone 2762

Talladega, Alabama

Sales Service

compliments

of

THOMPSON SERVICE GARAGE

Childersburg, Alabama

WOOD - WEAVER SHOES

Talladega county's most complete shoe store.

Talladega, Alabama

compliments

of

CHILDERSBURG FLOWER SHOP

Childersburg, Alabama

Your Ford Dealer

EVANS MOTOR CO.

Talladega, Alabama

144 East St. North
Phone 2329

compliments

of

CHILDERSBURG PRINTING COMPANY

Childersburg, Alabama

compliments

of

RITZ FURNITURE COMPANY

122 East Street

Talladega, Alabama

"Let Your Home Come First"
Complete Home Furnishings

G. E. Appliances

TALLADEGA APPLIANCE CORP.

304 South, East St.

Talladega, Alabama

Dial 4200

compliments

of

MARSHALL - STONICHER

Wholesale Grocery

Birmingham 3, Alabama

ECONOMY AUTO STORES

"Over 2,000 Items for Home and Car"

Talladega, Alabama
Phone 2431

"Save At Economy"

compliments

of

C & C JEWELRY

Talladega, Alabama

HALL'S RADIO, T.V. SHOP

Sales and Service

Home owned and operated by

Samuel H. Hall

PAN AM

Service with a smile.

Try us, it pays.

DUVY'S MEN STORE

Everything a boy wants in the way of clothes

Childersburg, Alabama

Y. Z. COCKRELL

Your Bulova Dealer.

Childersburg, Alabama

CITY FINANCE COMPANY

Childersburg, Alabama

Phone 6133

WILLIS CURB MARKET

Childersburg, Alabama
Phone 9131

Joyce Willis, manager

Best Wishes

CLIETT'S HARDWARE CO.

Childersburg, Alabama

compliments
of

CLIETT'S LADIES SHOP

Childersburg, Alabama

MURPHY'S SUPER MARKET

groceries, meats, frozen foods

phone 9281

Dear Carolyn,
With your nice
sweet ways and
wonderful personality
success should be
yours - May it be
so -

L. Embry

It has been wonderful
being one of your class-
mates. Hope we will
always be friends.
I wish you all the
success in the world.

A Friend
Betty Lou Lyle

Carolyn,
I have enjoyed going
to school with you.
I wish you all the
happiness in the world.
Love
Virginia

Dear Carolyn,
Best of luck to a swell classmate. Take it easy on all the ways at Auburn next year!
Jeannette

Lots of Luck
James Hill

Best of Luck
To a cute girl
Audrey

May success and happiness always be yours.
Love yes,
Ann Grice

Good luck always
to a nice girl.
Love,
Vivian

Carolyn,
It has been nice having you as a friend. Always stay sweet. Love
Shirley Ann Dunn

may you be a great
success in everything
you may attempt.
Love,
Clara Lawler

Dear Carolyn,
I'll never forget you.
Remember the trip to Montevallo.
May you be very successful.
Love,
Nattie

The best of everything to you. Love always
Dorothy Cleckler

Carolyn,
It has been nice knowing you. I wish you all the success and happiness. A person can have. It was fine being with the play with you.
Love
Bickie (Octavia)

Carolyn,
I wish you lots of success and happiness in life. Love,
Faye K.

Carolyn,
Remember the good times we have had. Good luck always.
Love
Margie

Best of luck
to a very swell girl
"El"

Best of luck
to the future Undertaker
of C-burg
Carrol Hurst

Lots of luck to
a very cute (althea)
girl,
Thomas Tyler

Carolyn,
Its been swell knowing
you and I hope we'll
be friends forever.
Yours,
Lamar

Dear Carolyn,
I wish, you the
best of everything and
may you always be
happy.
Love
Barbara
Owings

Best of luck
to a sweet
girl.
Love,
Betty Jennin

Carolyn
I have enjoyed
every term with
you. Hope you
much success
Charles M.

Carolyn
I have enjoyed
our two years to
gether and may
we continue our
friendship in the
years to come.
Lotsa success.
Omie

Best of luck
to a sweet
girl; Glen
Alexander

Best of luck
to a cute
and sweet girl
Martha
Bentley

Good luck and
much success to one
who deserves the best!
Alice Pickett

Dear Carolyn
It has been
nice going to
school with you these
few years
Love Celia Limbaugh

Carolyn I really
have enjoyed going
to school with you.
You are a swell person
Don Bacon

Myers
PACEMAKERS OF QUALITY
YEARBOOKS
in deeptone
MYERS AND CO. INC. TOPEKA, KANSAS

Best of luck
to a friend
L. J. Sanders

Best of luck in
everything you may
undertake to do.
Love
Jean Leach

Best of Luck
and Happiness to a
sweet and cute girl
Love ya,
Freida

Best wishes
to a cute girl.
Love ya!
Sally

Best of Luck
Jerome Hennon

Best of Luck to
a swell friend. I
will always remember
you as a friend.
Love
"Lucy"
Thompson

Best of Luck
+
Love
to a nice
girl. Love,
Emily Cliett

Congratulations
Best wishes and
much success
in all your life.
Penny Coley

Best of Luck to a
darling, sweet girl.
I shall always remember
you. Don't never forget
the Senior trip + every
thing that happened. Much
success to you and Ed. May
you be happy all your days.
Love ya loads!
Glenda.

Best of Luck
and Happiness
to you Carolyn
because you are
a nice and sweet
girl.
Love Helen Edwards

Best of Luck
in the future
to a cute girl
Love ya
David Bassett

Best of the Best
Delano Lee

Hope in all
you do
Charles Watters

Best of Luck
In your future
years at Collage.
Love ya,
Frances Bennett

You have been
an excellent student
and sweet success
& hope success
continues always
C. Graham

Happy "undertaking"
Best of Luck
Always
Love.
Margaret

Best of Luck
To a Sweet
And Cute Girl
Carolyn
Shoemaker

Luck and Happiness
to a Sweet girl. One with
a beautiful Personality.
James Hart

The Best of Luck
Always
Gerald [illegible]

Loads of Luck
to a nice girl.
Genie

To a very
sweet girl
of my senior
year. Love Mil Lempton

Best wishes
to a cute girl.
Thelma McWell

Dear Carolyn,
you are one of the
nicest persons I have
ever known. I shall
never forget you: you
have been as nice to me
as anyone could be.
Love ye!
Ann

Best of everything
to a sweet girl
Horace Limbaugh

Good luck and all that
not to a "real-gone-gal."
Barbara Hallenfang

Best of Luck
to a nice girl.
Leon Edgeworth

Dear Carolyn,
May you have much
success through the "coming"
years. Best of Everything to my
Pal.
Love
Shirley Fraglor
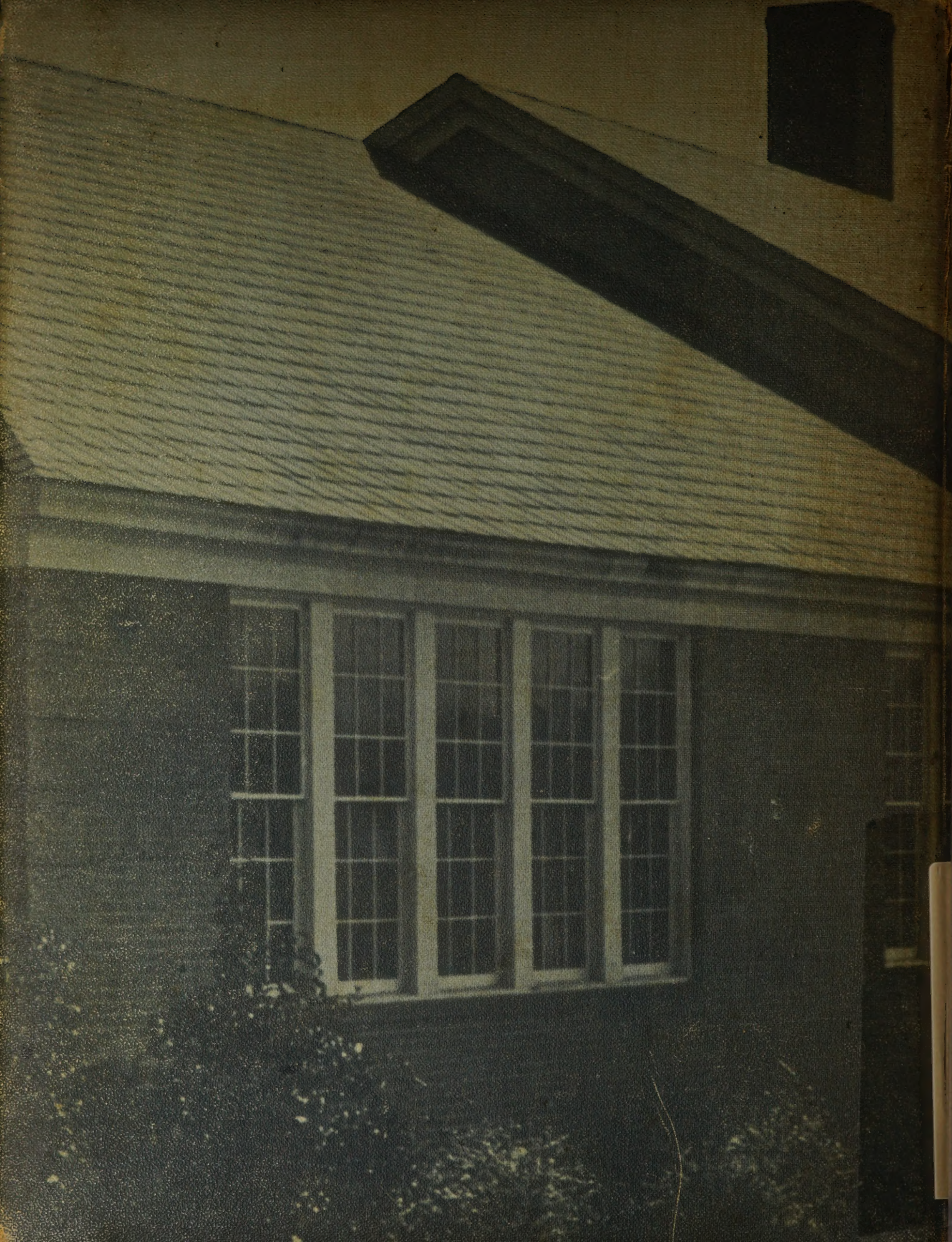
May you be
there when the others
are gone. Bobby Limbaugh